

Wohnhaus Heeserstraße 20

Wohnung 05

Maßstab: 1/100

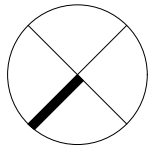
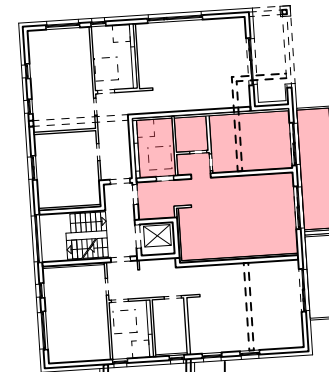
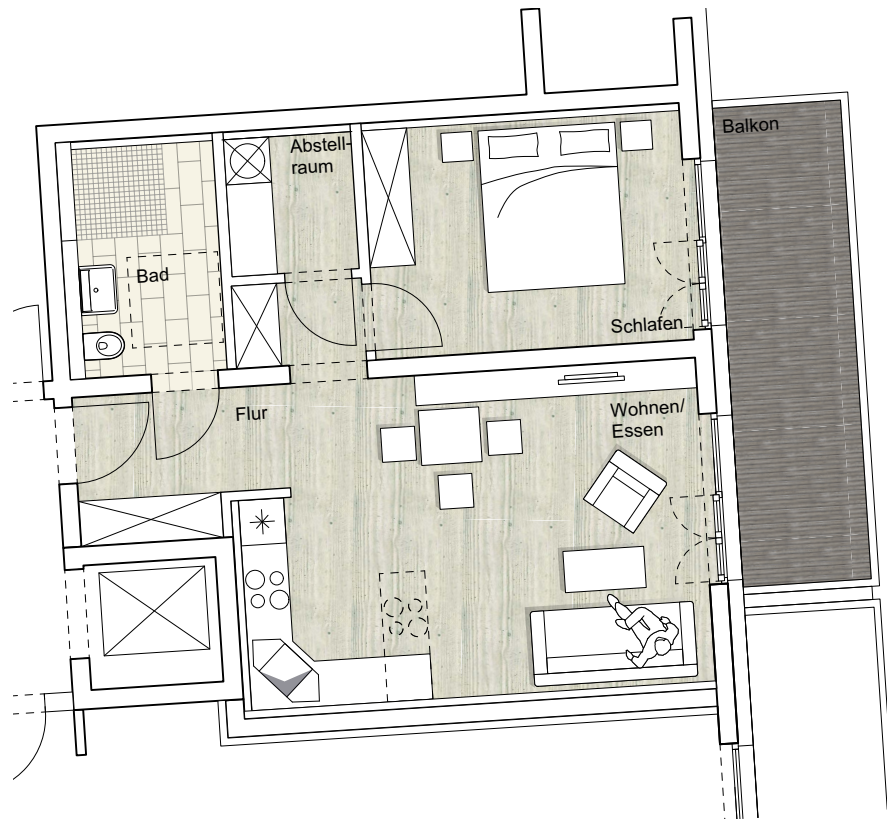

Heeserstraße

| | |
|--------------|--|
| Flur | 5,00 m ² |
| Abstellraum | 3,15 m ² |
| Bad | 6,00 m ² |
| Wohnen/Essen | 27,75 m ² |
| Schlafen | 13,10 m ² |
| Balkon | 10,60 m ² x 0,5 = 5,30 m ² |

| | |
|-------------------|----------------------------|
| Wohnfläche | 60,30 m² |
|-------------------|----------------------------|

Grundriss OG

spandauer str. 36
57072 siegen
tel.: 0271/ 4 37 37
fax.:0271/ 4 50 00

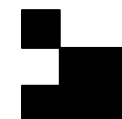

www.infra-plan.de
info@infra-plan.de

